

Features

- System designed for watertight installation
- Ideal for bridges as well as commercial kitchens
- EPDM/Neoprene Seal can be replaced easily and without much tools
- Available in Aluminum
- Resistant to salt and waste water
- Resistant to -40°C to +150°C ambient temperature

- Firmly anchored EPDM/Neoprene Seal is ideal for movement tractability as well as watertightness
- System designed for heavy duty application
- Resist heavy duty loads
- No bump structure is ADA compliant
- System is suitable for minor seismic movements
- System specially designed to accommodate sub-floors of variable heights of 70mm, 80mm, 105mm

Straight Application ANS

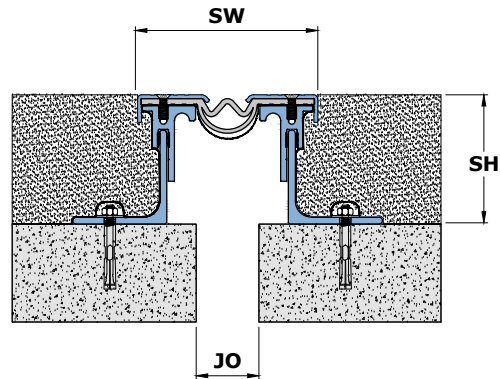
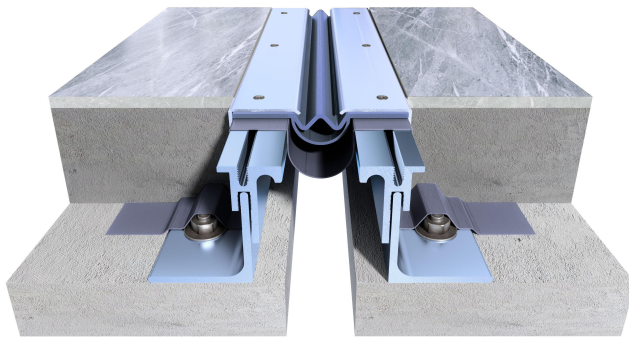

Corner Application ANC

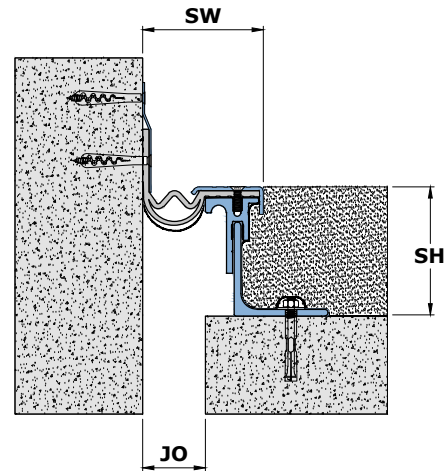
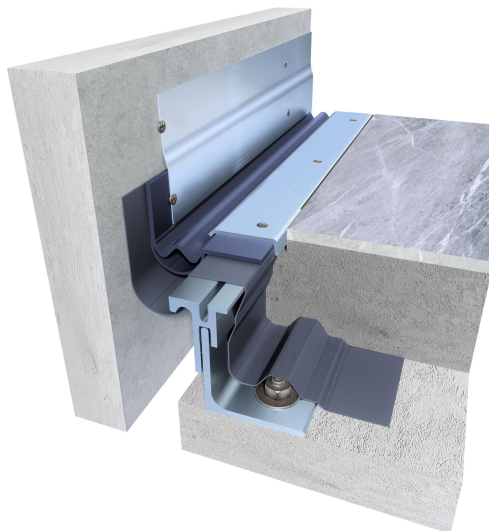

AN
Series

EXT.
Application

INT.
Application

Thermal
Movement

Floor
Use

Water

Details

Usage : Floor

Joint Width (mm) : 25 - 100

Optional : Fire Barrier

Application	Code	JO	SH	SW	± Movement (%)			Load (Ton)
		Millimeter			Horizontal	Vertical	Shear	
Straight (S)	ANS 025	25	*	122	50	50	*	5
	ANS 050	50	*	143	50	50	*	5
	ANS 075	75	*	170	50	50	*	5
	ANS 100	100	*	194	50	50	*	5
Corner (C)	ANC 025	25	*	74	50	50	*	5
	ANC 050	50	*	96	50	50	*	5
	ANC 075	75	*	123	50	50	*	5
	ANC 100	100	*	148	50	50	*	5