

Features

- System designed for watertight installation
- Ideal for bridges as well as commercial kitchens
- EPDM/Neoprene Seal can be replaced easily and without much tools
- Available in 304 or 316 grade, Stainless Steel
- Resistant to salt and waste water
- Resistant to -40°C to +150°C ambient temperature
- Firmly anchored EPDM/Neoprene Seal is ideal for movement tractability as well as watertightness
- System designed for heavy duty application
- Resist heavy duty loads
- No bump structure is ADA compliant
- System is suitable for minor seismic movements

Straight Application AOS

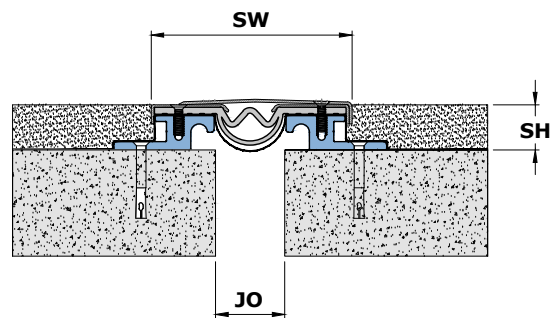
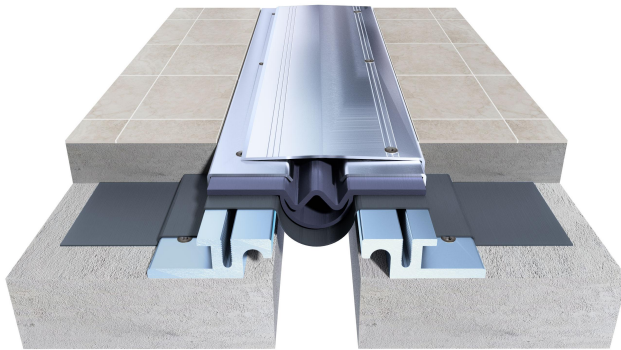

Corner Application AOC

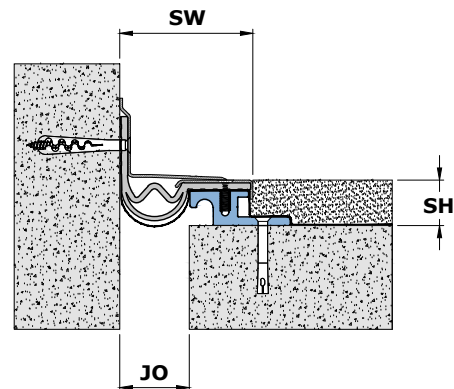
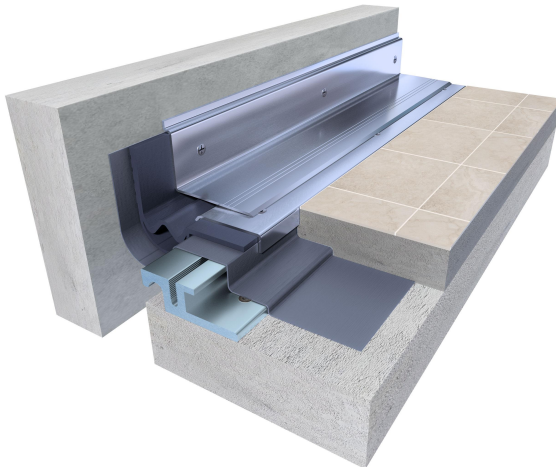

- AO Series
- EXT. Application
- INT. Application
- Thermal Movement
- Floor Use
- Water

Details

Usage : Floor

Joint Width (mm) : 25 - 100

Optional : Fire Barrier

Application	Code	JO	SH	SW	± Movement (%)			Load (Ton)
		Millimeter			Horizontal	Vertical	Shear	
Straight (S)	AOS 025	25	33	124	50	50	*	5
	AOS 050	50	33	145	50	50	*	5
	AOS 075	75	33	172	50	50	*	5
	AOS 100	100	33	196	50	50	*	5
Corner (C)	AOC 025	25	33	74	50	50	*	5
	AOC 050	50	33	96	50	50	*	5
	AOC 075	75	33	123	50	50	*	5
	AOC 100	100	33	148	50	50	*	5